



Constipation → When to consider Organic Disease?

Consensus in Pediatrics 2015

David Sigalet MD PhD FRCSC FACS

Chief of Surgery

Sidra Medical and Research Center,

Doha Qatar

Professor of Surgery

Weil Cornell Medical College, Doha/New York



Objectives

- Constipation
- Differential Diagnosis
- When/Who to Investigate
- Work up
- Surgery for Hirshsprungs
- Long Term Follow-up
- Primary Pediatrician

Differential Diagnosis

- Hirschsprung's Disease



Absent Enteric Neuronal Ganglia

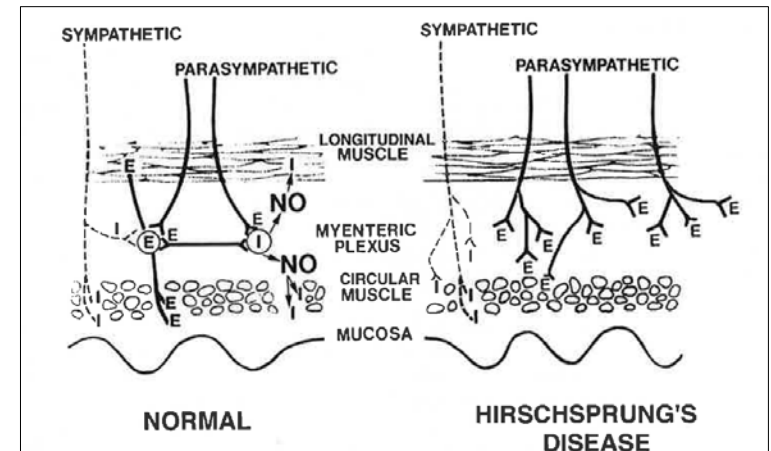

= Absent peristalsis

Neuronal Intestinal Dysplasia

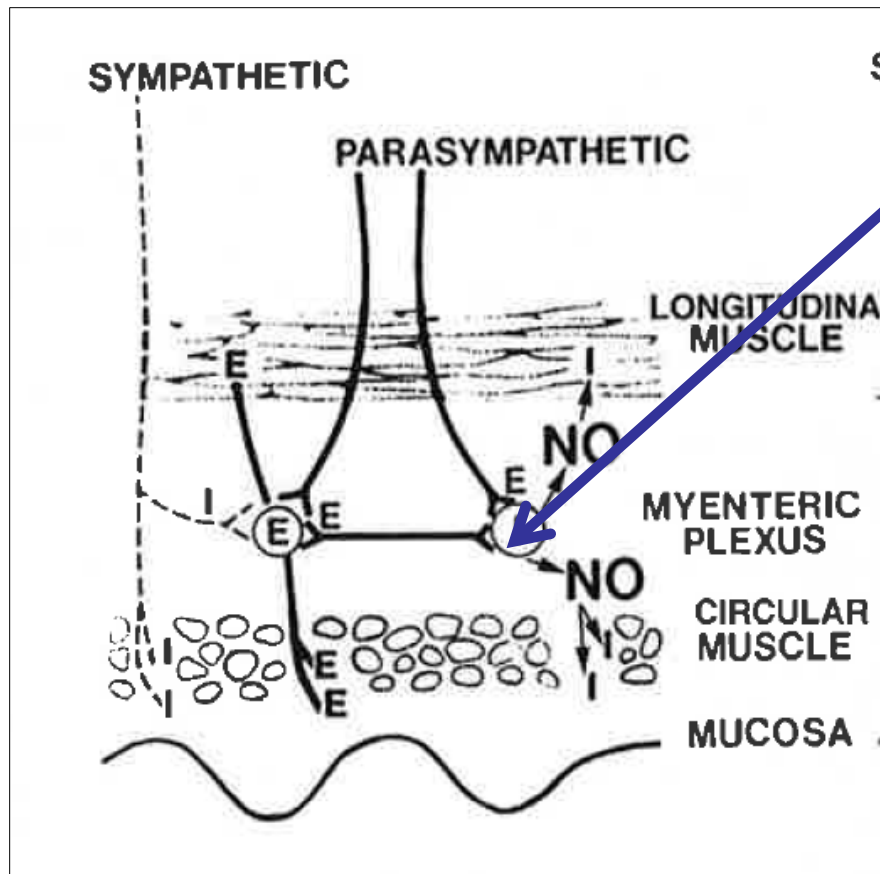

Abnormal number and neurotransmitter subtype of enteric neurons

Ineffective Peristalsis

Often associated with CNS neuronal or behavioral abnormalities



Strictures, Metabolic Causes

- Anatomic/Congenital Strictures
- Hypothyroidism
- Meconium Ileus/Cystic Fibrosis

Evaluation of Constipation: Who Needs Biopsy?



All Constipation patients?



Critical Symptoms

- Normal time to passage of meconium (>99% passage is within 24 hrs of birth)
- Failure to thrive
- Intermittent diarrhea
 - (enterocolitis)
- Critical Signs
 - No fecal impaction on PR

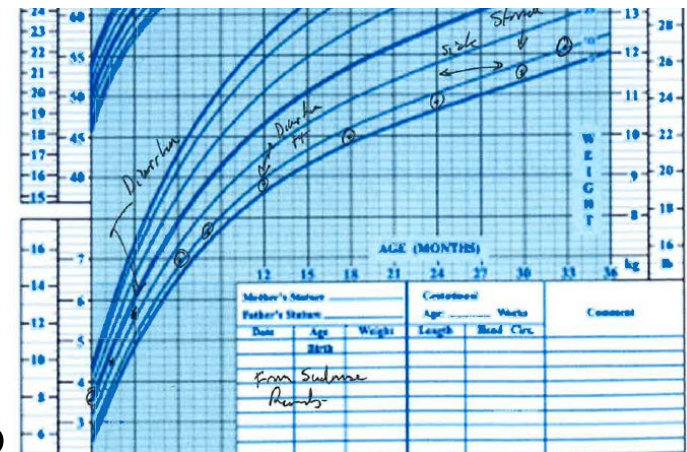

Investigation:

- Contrast Enema
 - For all
- Hirschsprungs
 - Biopsy
- Neuronal Intestinal Dysplasia
 - Biopsy + Manometry

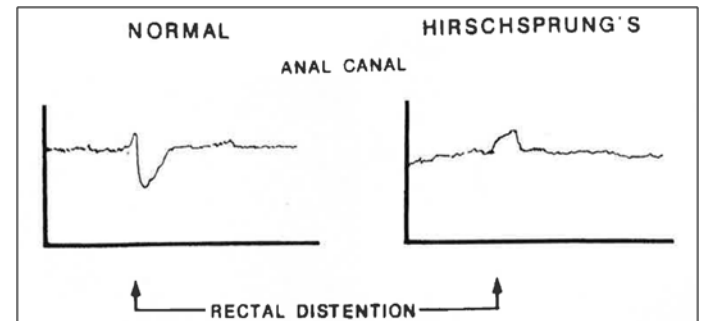
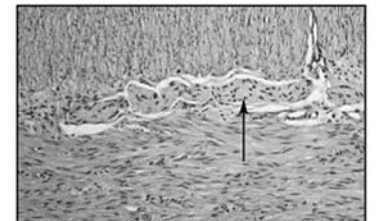
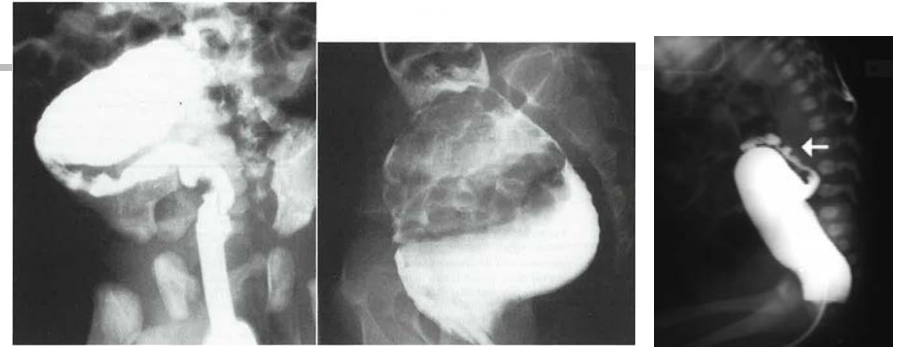

Delayed Presentation



Operative Procedures for Hirschsprung's

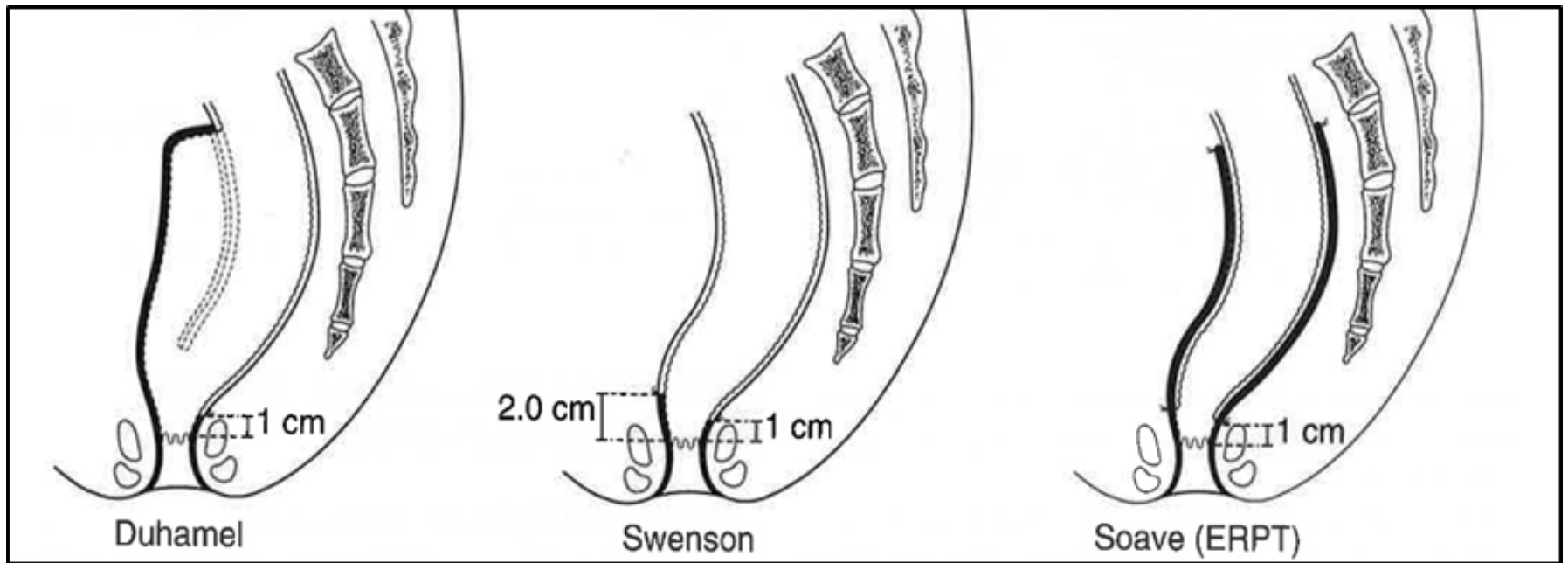

What's new? Transanal Approach

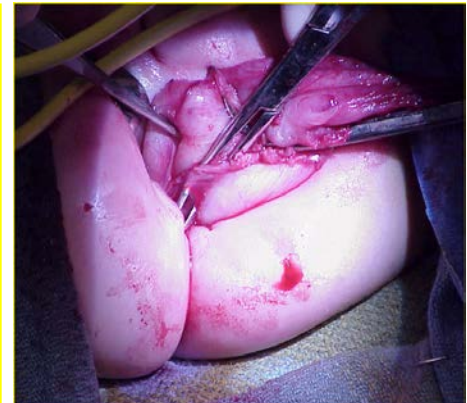

Long Term Follow-up: Partnership Pediatrician: Surgeon

infancy



Age:

0

3

6

12 months

Birth

Diagnosis

Surgery

Early follow-up

- Incontinence
- Enterocolitis (→ Rx: Metronidazole)
- Constipation

Long Term Complications

- Incontinence
- Enterocolitis (→ Rx: Metronidazole)
- Constipation
- Sexual dysfunction
- Long term follow-up essential
- Yearly Rectal!!

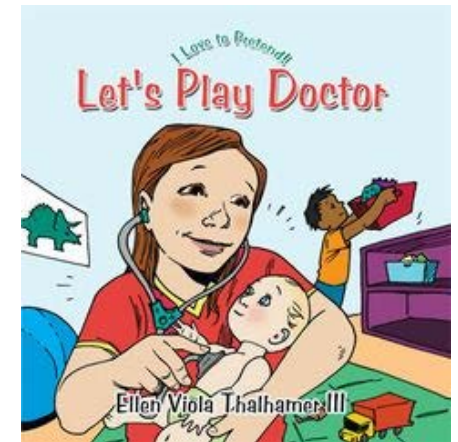

Long Term Follow-up: Partnership Pediatrician: Surgeon

Childhood →
Adult

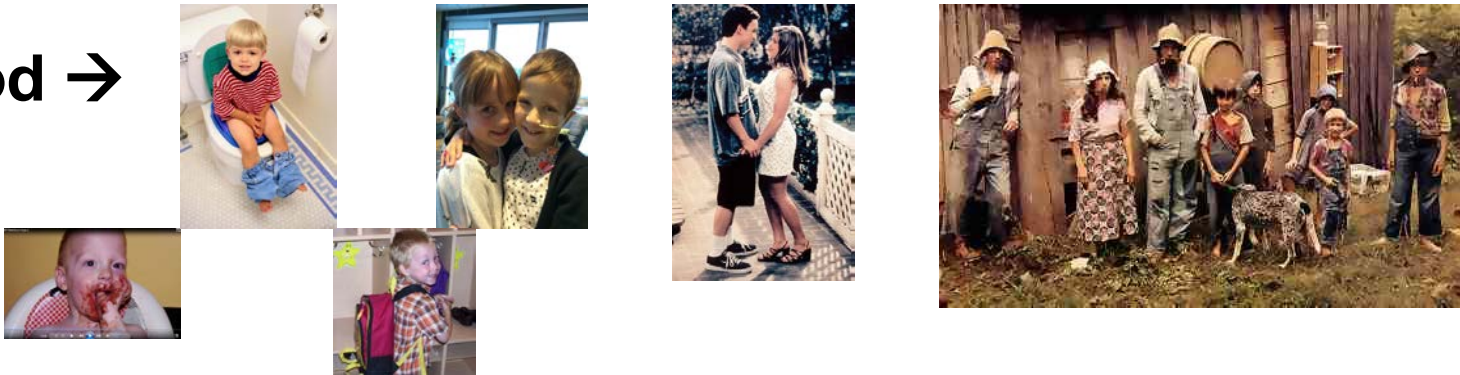

Age: 0 1 2 6 12 24 40+ years

Incontinence
Enterocolitis (→ Rx: Metronidazole)
Constipation
Socialization, Sports
Sexual dysfunction
Long term follow-up essential
Yearly Rectal!!



Conclusions

- Constipation: common
- Investigate if:
 - FTT, Diarrhea, no response to conventional therapy
- Work up: Bx, Contrast, Manometry
- ↑ MIS surgery
- Long Term Follow-up Essential